

Televisit Consult Quick Reference Guide

Step by step instructions on creating a Televisit note from Clinic Note Hyperlink on Outpatient Chart:

1. Select the specialty specific **Clinic Note** hyperlink from the **Outpatient Chart** workflow page.

The screenshot displays the Epic EMR interface for a patient's outpatient chart. The top navigation bar includes patient details such as name (CSTPET, GENMED), DOB (02-Jan-1990), MRN (740011626), and location (SPH 10D; 10DL 03). The 'Outpatient Chart' tab is selected and highlighted with a red box. On the left sidebar, under the 'Create Note' section, the 'Gen Med Clinic Note' option is highlighted with a red box and a red arrow. The main content area shows a 'Chief Complaint' of 'TEST', a list of documents, and a 'Histories' section with a message: 'No chronic problems documented. Document 'No Chronic Problems' or add a problem'. Below this message is a search bar and a 'No Results Found' indicator. The 'Allergies' section shows an allergy to 'Apple Juice'.

2. Make changes, if required, to the document and select **Sign/Submit**



NOTE:

- a. Use the autotext „**telehealth** as a short cut to enter the following text: “ Verbal consent has been obtained from this patient for the conduct of this consultation/follow-up using virtual health technology”.
- b. Information which was documented in the workflow tab will pull into the note template

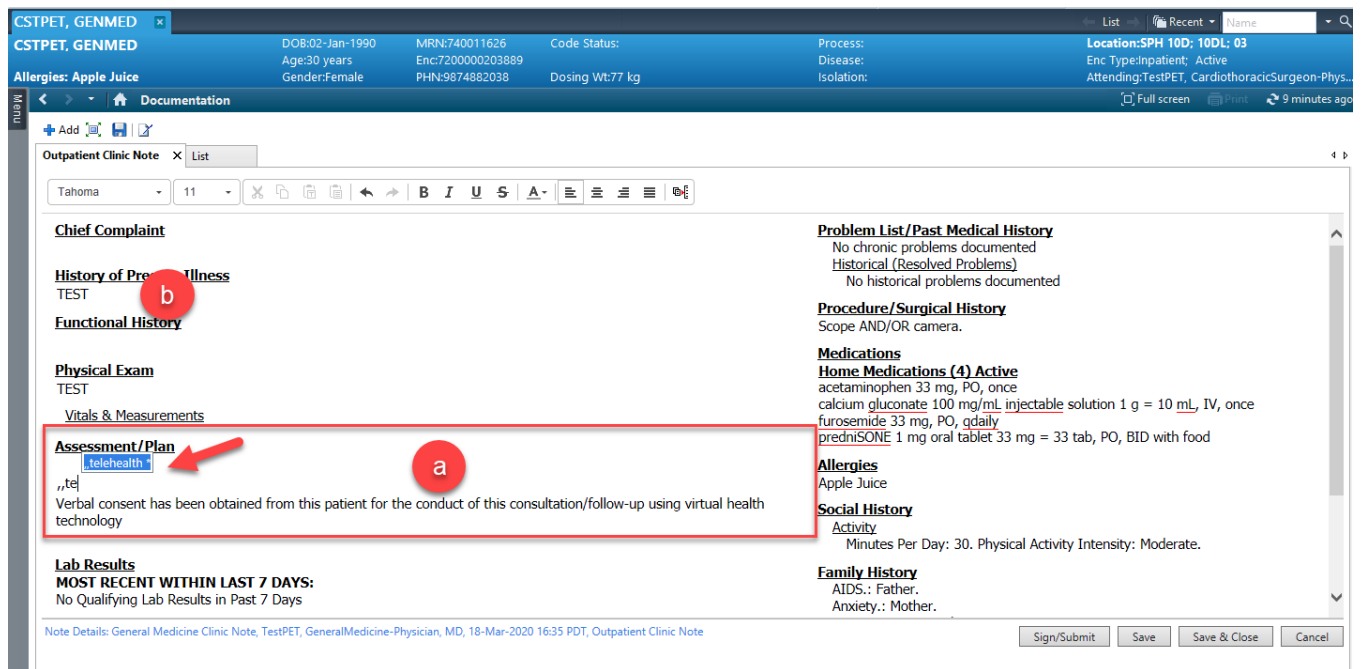

3. In the dialogue box which appears:

- a. Use the **Type** drop down menu to change the note type to **Televisit Note**
- b. Change the **Title** of the note if needed
- c. Select **Sign / Sign & Print**

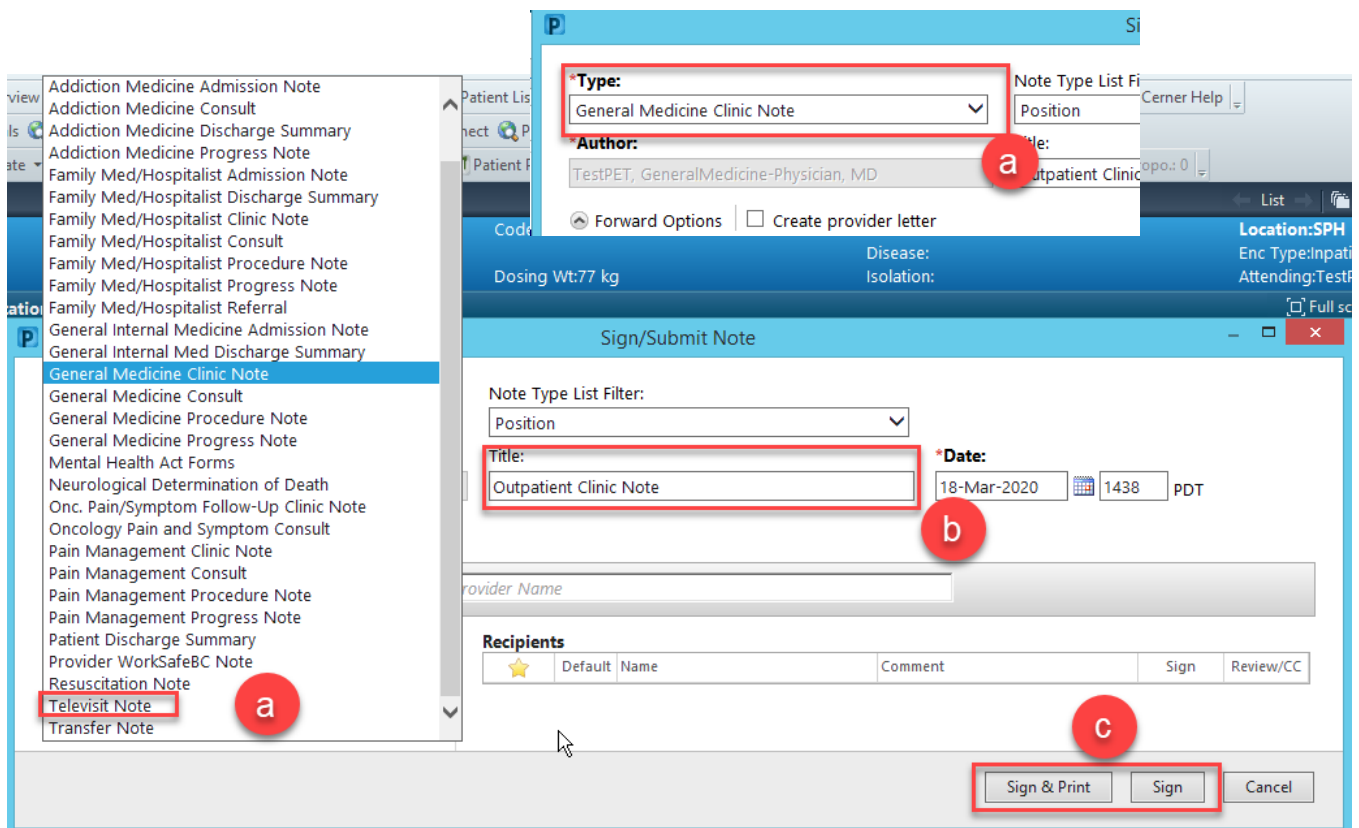

Last Saved: March 18, 2020